

## Addressing Standards:

1. Your private Road must be named and signed with a county issued sign if the road has two or more residences or is more than a half mile long.

2. Residents must display their issued number per county standards. A copy of these standards will be given to you once your number has been issued.

3. The postal service will eventually use the physical address as the mailing address. To avoid confusion; the project may require the changing of some road names.

4. Numbers will be assigned every 5.28 feet. This will allow for 1000 numbers per mile. The number assigned gives meaning to an address. For example; 3746 Smith Town Rd is located approximately 3.75 miles from the beginning of Smith Town Rd.

If you have any questions,  
please contact us at:

### **Summers County Mapping and Addressing**

PO Box 97

Hinton, WV 25951

304-466-7162

911address@frontier.com

**YOUR COUNTY COMMISSION  
AND THE COUNTY  
ADDRESSING AND MAPPING  
DEPARTMENT WOULD LIKE TO  
THANK YOU FOR YOUR  
COOPERATION.**

# **SUMMERS COUNTY**

# E-9-1-1

## **BRINGING YOU PHYSICAL ADDRESSES**

Driving Directions to YOUR HOUSE



*In an emergency; response time can be crucial.*

*Good directions to your home or work place will insure a more timely arrival of the assistance you need. Fire, EMS and police are your front line to safety.*



Dialing 911 is the first step in the process of providing you with the help you need.

Once your call is taken, the call-taker must find the assistance which will best suit your situation.

To this end; Summers County has committed to the West Virginia Statewide Addressing and Mapping Project. This undertaking will allow Summers County to provide its citizens with the best available protection of life, health and security of property.

This program will also benefit you in many other areas.

For example; mail and parcel delivery will be enhanced.

Additionally; Federal, State and Local agencies, (such as the Department of Motor Vehicles), all soon will require this data.

To provide and maintain service; utility, banking and insurance companies will all need your physical address.

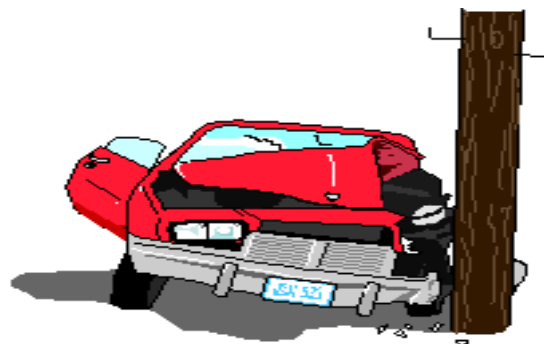

Once the project has been completed; all roads in the county will have been named.

This will enhance emergency response by allowing for more accurate directions to your location.



**Law enforcement** will have the best information available to respond quickly to accidents or criminal activities.



**When disasters strike...**

Floods, winter storms, train derailments and other disasters are prevalent in our area.

Addressing and mapping will play a vital role in helping us through and to recover from these events.